

Patient outcomes

| | ✓ | N | Result |
|--------------------------------------|-------|-------|--------|
| Date ready for care to episode start | | | |
| Day of/day after | 16550 | 18919 | 87.5% |
| Time in unstable phase | | | |
| Three days or less | 3840 | 4990 | 77.0% |

Symptoms & problems

Anticipatory Care

| | | | |
|--------------------|-------|-------|-------|
| Pain PCPSS | 24653 | 28758 | 85.7% |
| Pain SAS | 24455 | 28478 | 85.9% |
| Fatigue | 20313 | 24432 | 83.1% |
| Breathing problems | 27131 | 29051 | 93.4% |
| Family/carer | 21401 | 25654 | 83.4% |

Responsive Care

| | | | |
|--------------------|------|------|-------|
| Pain PCPSS | 3478 | 5898 | 59.0% |
| Pain SAS | 3475 | 6110 | 56.9% |
| Fatigue | 4090 | 8625 | 47.4% |
| Breathing problems | 1782 | 3635 | 49.0% |
| Family/carer | 3071 | 6226 | 49.3% |

Casemix adjusted outcomes

| | | |
|-------------------------|-------|-------|
| Pain PCPSS | 34656 | -0.05 |
| Other symptoms | 33770 | 0.03 |
| Family/carer | 31880 | 0.02 |
| Psychological/spiritual | 33831 | 0.04 |
| Pain SAS | 34588 | -0.06 |
| Nausea | 32889 | -0.01 |
| Breathing problems | 32686 | 0.09 |
| Bowel problems | 32343 | 0.04 |

✓ = Positive outcomes N = Total outcomes

Diagnosis

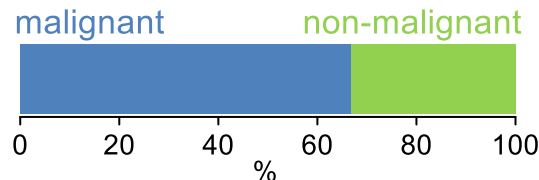

Age at episode start

Mean: **75.6**
Median: **78.0**

Symptoms & problems

proportion of moderate / severe scores

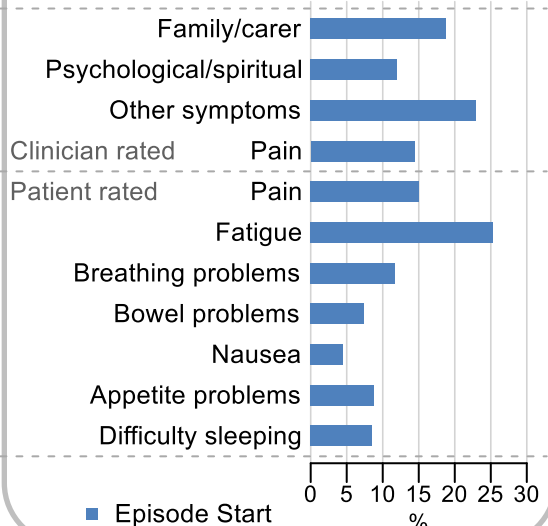

Sex

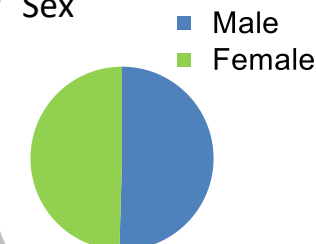

Episode end

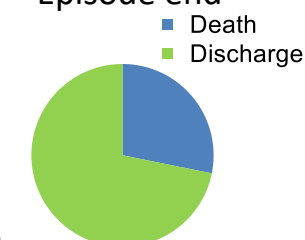

Phase % and mean length in days

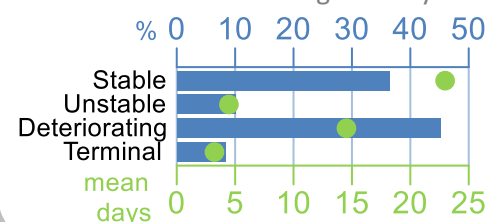

Phases per episode

2.1

Volume of data

Patients: **18,863**

Episodes: **22,539**

Phases: **49,406**

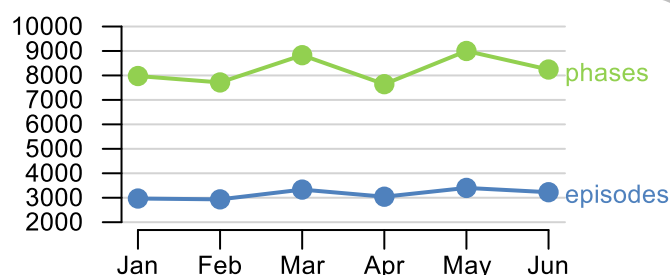

Episode length in days

Mean: **39.1**
Median: **28.0**