

Patient outcomes

	✓	N	Result
Date ready for care to episode start			
Day of/day after	21539	22162	97.2%
Time in unstable phase			
Three days or less	5865	6537	89.7%

Symptoms & problems

Anticipatory Care

Pain PCPSS	24000	26423	90.8%
Pain SAS	20572	22714	90.6%
Fatigue	21802	23413	93.1%
Breathing problems	24588	25685	95.7%
Family/carer	23182	24940	93.0%

Responsive Care

Pain PCPSS	4090	6218	65.8%
Pain SAS	3752	6127	61.2%
Fatigue	3058	5308	57.6%
Breathing problems	1799	3084	58.3%
Family/carer	2255	3877	58.2%

Casemix adjusted outcomes

Pain PCPSS	32641	0.09
Other symptoms	31987	0.25
Family/carer	28817	0.21
Psychological/spiritual	32307	0.21
Pain SAS	28841	0.29
Nausea	28730	0.19
Breathing problems	28769	0.30
Bowel problems	28672	0.30

✓ = Positive outcomes N = Total outcomes

Diagnosis

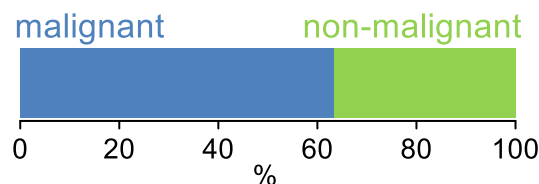

Age at episode start

Mean: **74.5**
Median: **77.0**

Symptoms & problems

proportion of moderate / severe scores

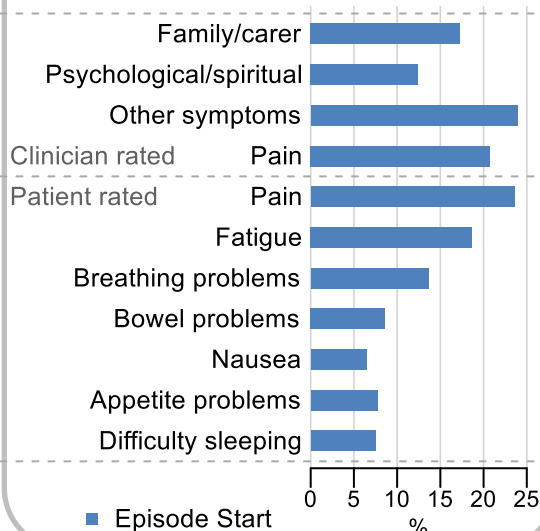

Sex

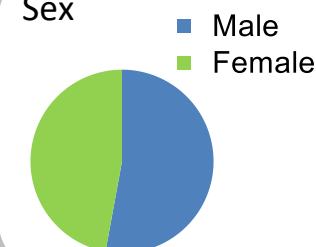

Episode end

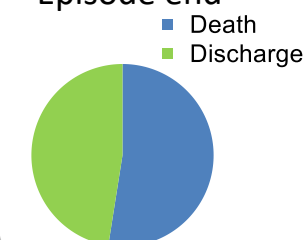

Phase % and mean length in days

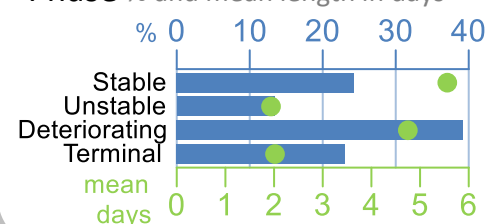

Phases per episode

2.1

Volume of data

Patients: **19,406**

Episodes: **22,945**

Phases: **48,746**

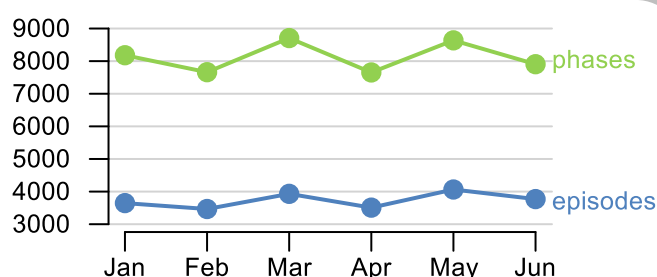

Episode length in days

Mean: **8.3**
Median: **4.0**