

Patient outcomes

	✓	N	Result
Date ready for care to episode start			
Day of/day after	2481	2919	85.0%
Time in unstable phase			
Three days or less	450	640	70.3%

Symptoms & problems

Anticipatory Care

Pain PCPSS	2610	2953	88.4%
Pain SAS	2393	2731	87.6%
Fatigue	1702	2099	81.1%
Breathing problems	2697	2872	93.9%
Family/carer	2384	2745	86.8%

Responsive Care

Pain PCPSS	281	642	43.8%
Pain SAS	299	693	43.1%
Fatigue	384	1273	30.2%
Breathing problems	143	474	30.2%
Family/carer	284	721	39.4%

Casemix adjusted outcomes

Pain PCPSS	3595	-0.08
Other symptoms	3520	0.05
Family/carer	3466	0.02
Psychological/spiritual	3541	0.05
Pain SAS	3424	-0.18
Nausea	3342	-0.10
Breathing problems	3346	-0.03
Bowel problems	3264	-0.10

✓ = Positive outcomes N = Total outcomes

Diagnosis

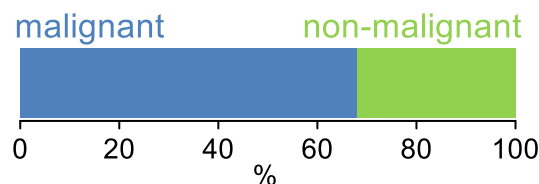

Age at episode start

Mean: **74.8**
Median: **77.0**

Symptoms & problems

proportion of moderate / severe scores

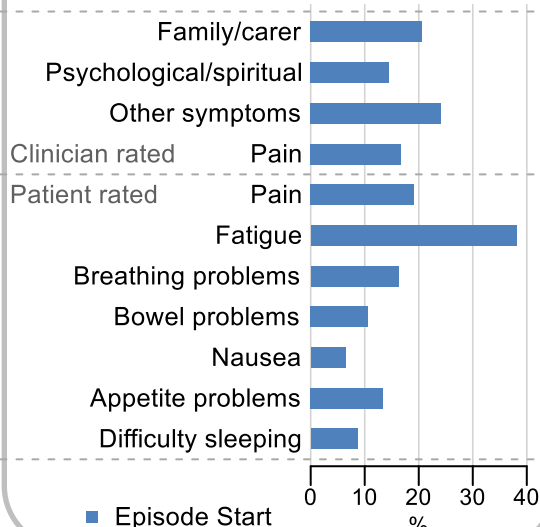

Sex

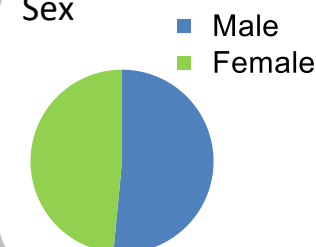

Episode end

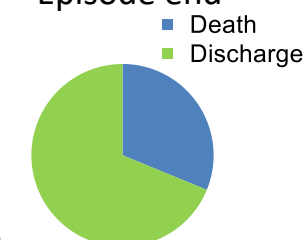

Phase % and mean length in days

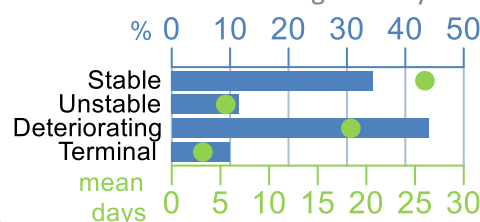

Phases per episode

1.7

Volume of data

Patients: **2,814**
Episodes: **3,181**
Phases: **5,537**

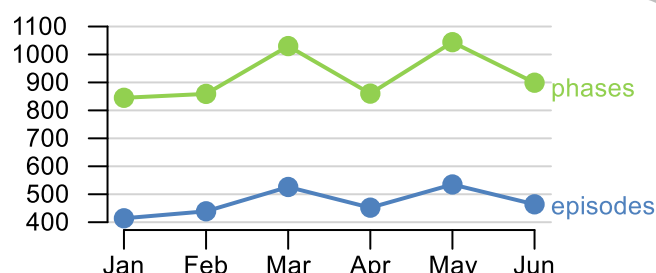

Episode length in days

Mean: **36.4**
Median: **25.0**