

Patient outcomes

	✓	N	Result
Date ready for care to episode start			
Day of/day after	5359	6346	84.4%
Time in unstable phase			
Three days or less	1715	1891	90.7%

Symptoms & problems

Anticipatory Care

Pain PCPSS	7420	8478	87.5%
Pain SAS	7812	8892	87.9%
Fatigue	6092	7077	86.1%
Breathing problems	7428	7887	94.2%
Family/carer	5646	6896	81.9%

Responsive Care

Pain PCPSS	843	1523	55.4%
Pain SAS	795	1461	54.4%
Fatigue	835	1937	43.1%
Breathing problems	357	810	44.1%
Family/carer	813	2031	40.0%

Casemix adjusted outcomes

Pain PCPSS	10001	-0.03
Other symptoms	9634	0.04
Family/carer	8927	-0.02
Psychological/spiritual	9382	0.05
Pain SAS	10353	-0.09
Nausea	8903	-0.04
Breathing problems	8697	0.08
Bowel problems	8486	0.08

✓ = Positive outcomes N = Total outcomes

Diagnosis

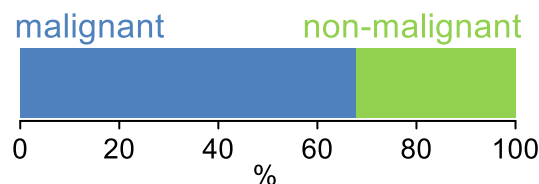

Age at episode start

Mean: **74.8**
Median: **77.0**

Symptoms & problems

proportion of moderate / severe scores

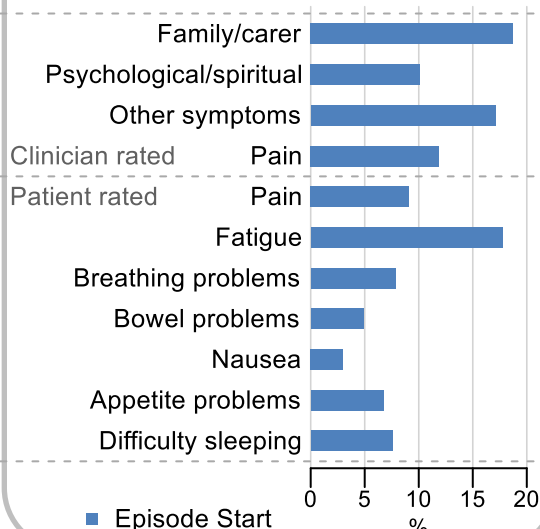

Sex

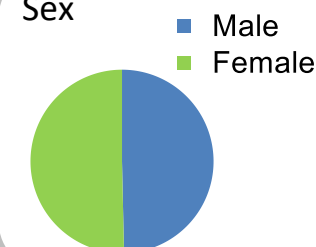

Episode end

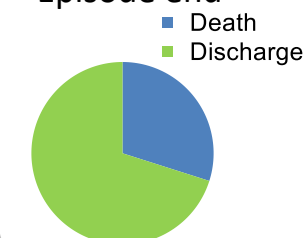

Phase % and mean length in days

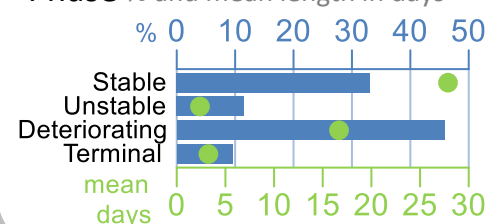

Phases per episode

2.0

Volume of data

Patients: **6,118**
Episodes: **7,754**
Phases: **16,471**

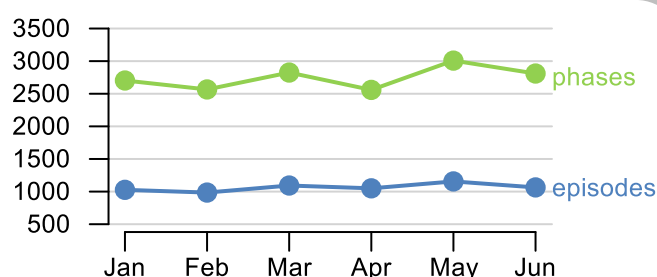

Episode length in days

Mean: **42.8**
Median: **32.5**