

Patient outcomes

	✓	N	Result
Date ready for care to episode start			
Day of/day after	6053	6231	97.1%
Time in unstable phase			
Three days or less	967	1027	94.2%

Symptoms & problems

Anticipatory Care

Pain PCPSS	5800	6383	90.9%
Pain SAS	4848	5275	91.9%
Fatigue	5365	5615	95.5%
Breathing problems	5792	5994	96.6%
Family/carer	5541	5949	93.1%

Responsive Care

Pain PCPSS	902	1497	60.3%
Pain SAS	728	1240	58.7%
Fatigue	495	883	56.1%
Breathing problems	289	515	56.1%
Family/carer	457	898	50.9%

Casemix adjusted outcomes

Pain PCPSS	7880	0.08
Other symptoms	7800	0.25
Family/carer	6847	0.21
Psychological/spiritual	7748	0.20
Pain SAS	6515	0.28
Nausea	6505	0.21
Breathing problems	6509	0.29
Bowel problems	6498	0.37

✓ = Positive outcomes N = Total outcomes

Diagnosis

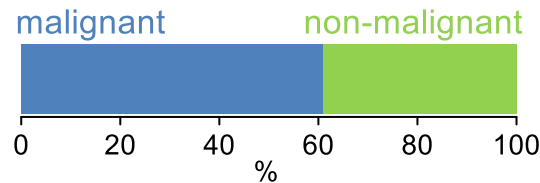

Age at episode start

Mean: **74.7**
Median: **77.0**

Symptoms & problems

proportion of moderate / severe scores

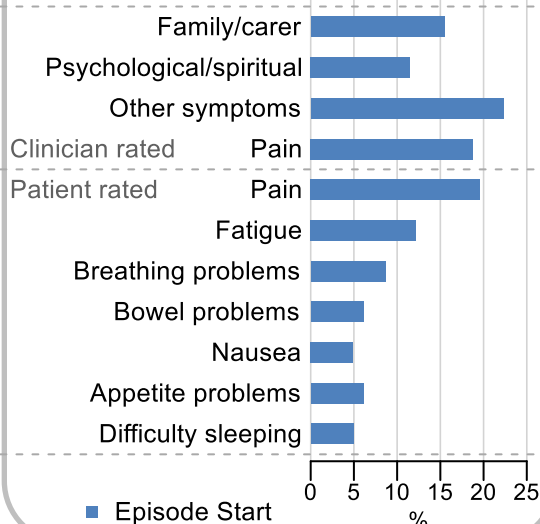

Sex

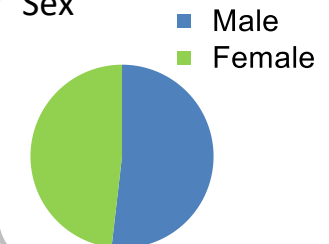

Episode end

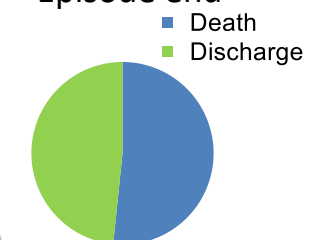

Phase % and mean length in days

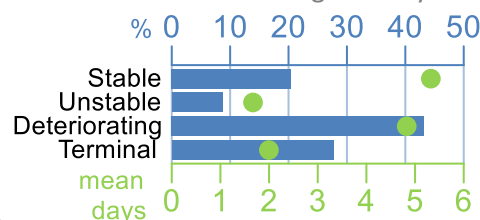

Phases per episode

1.9

Volume of data

Patients: **5,034**
Episodes: **6,365**
Phases: **11,848**

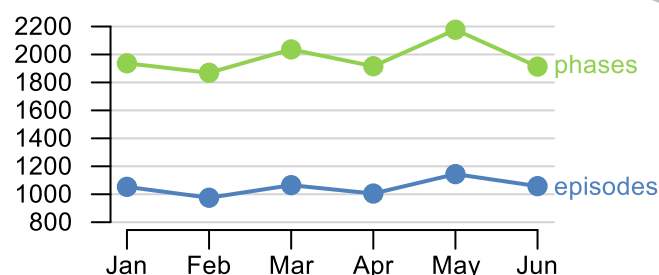

Episode length in days

Mean: **7.2**
Median: **4.0**