

Patient outcomes

	✓	N	Result
Date ready for care to episode start			
Day of/day after	5862	6086	96.3%
Time in unstable phase			
Three days or less	2338	2516	92.9%

Symptoms & problems

Anticipatory Care

Pain PCPSS	8966	9759	91.9%
Pain SAS	7488	8248	90.8%
Fatigue	8145	8738	93.2%
Breathing problems	8818	9238	95.5%
Family/carer	9479	10187	93.0%

Responsive Care

Pain PCPSS	1249	1836	68.0%
Pain SAS	1215	1947	62.4%
Fatigue	941	1449	64.9%
Breathing problems	615	980	62.8%
Family/carer	815	1226	66.5%

Casemix adjusted outcomes

Pain PCPSS	11595	0.11
Other symptoms	11592	0.26
Family/carer	11413	0.24
Psychological/spiritual	11543	0.25
Pain SAS	10195	0.30
Nausea	10189	0.16
Breathing problems	10218	0.27
Bowel problems	10178	0.30

✓ = Positive outcomes N = Total outcomes

Diagnosis

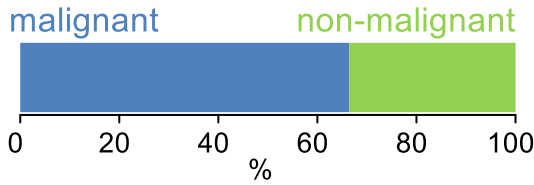

Age at episode start

Mean: **75.2**
Median: **77.0**

Symptoms & problems

proportion of moderate / severe scores

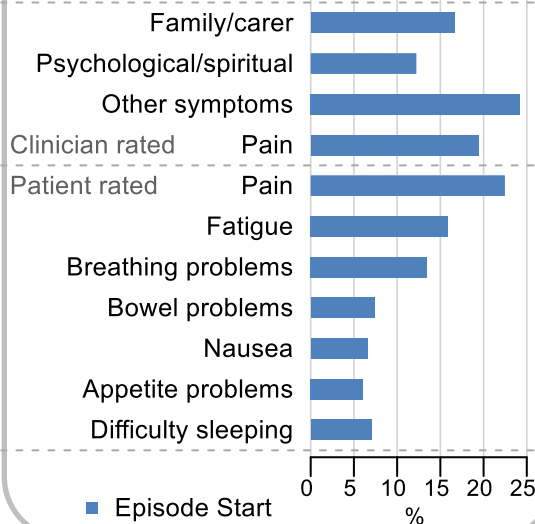

Sex

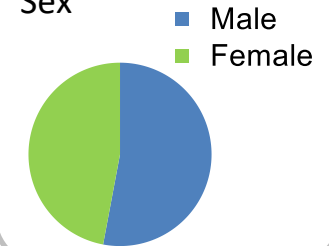

Episode end

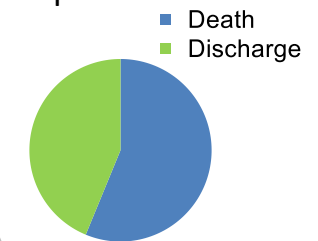

Phase % and mean length in days

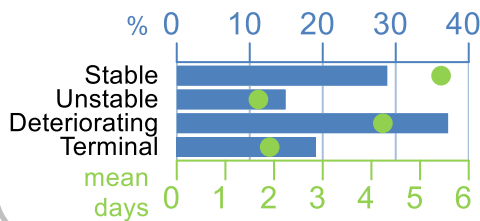

Phases per episode

2.5

Volume of data

Patients: **5,747**
Episodes: **6,544**
Phases: **16,885**

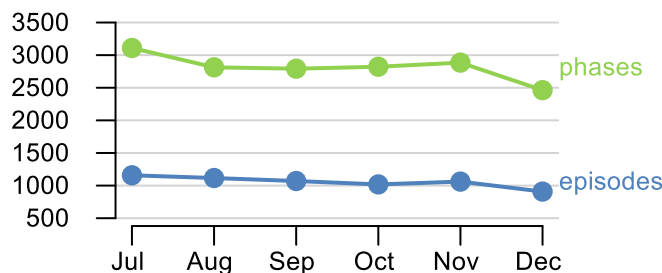

Episode length in days

Mean: **9.6**
Median: **5.0**

