

Patient outcomes

	✓	N	Result
Date ready for care to episode start			
Day of/day after	3055	3560	85.8%
Time in unstable phase			
Three days or less	933	1168	79.9%

Symptoms & problems

Anticipatory Care

Pain PCPSS	5654	6975	81.1%
Pain SAS	5451	6788	80.3%
Fatigue	5102	6524	78.2%
Breathing problems	6974	7644	91.2%
Family/carer	5819	7065	82.4%

Responsive Care

Pain PCPSS	1114	1743	63.9%
Pain SAS	1190	1932	61.6%
Fatigue	1409	2151	65.5%
Breathing problems	644	1047	61.5%
Family/carer	927	1555	59.6%

Casemix adjusted outcomes

Pain PCPSS	8718	-0.08
Other symptoms	8757	-0.01
Family/carer	8620	0.04
Psychological/spiritual	8650	0.05
Pain SAS	8720	-0.18
Nausea	8673	-0.02
Breathing problems	8691	0.07
Bowel problems	8654	-0.01

✓ = Positive outcomes N = Total outcomes

Diagnosis

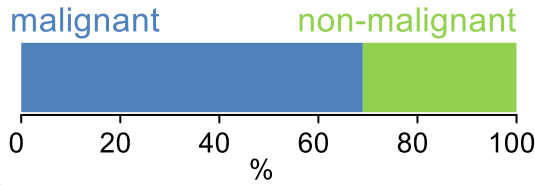

Age at episode start

Mean: **75.4**
Median: **77.0**

Symptoms & problems

proportion of moderate / severe scores

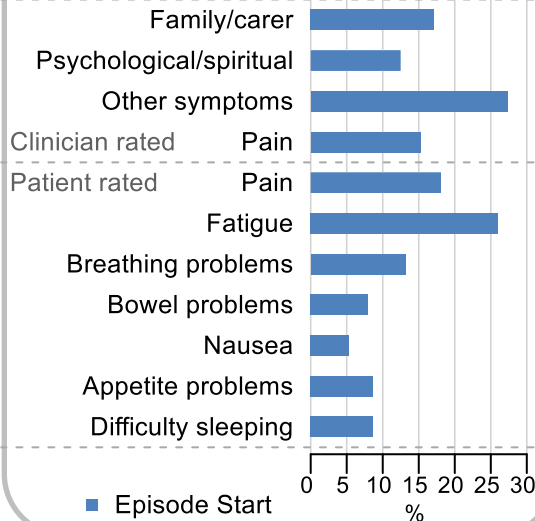

Sex

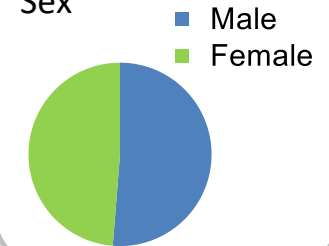

Episode end

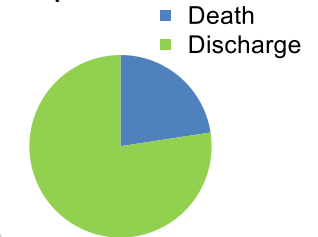

Phase % and mean length in days

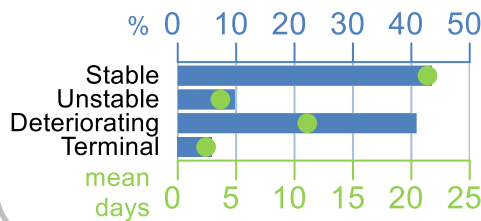

Phases per episode

2.5

Volume of data

Patients: **4,194**
Episodes: **4,787**
Phases: **11,955**

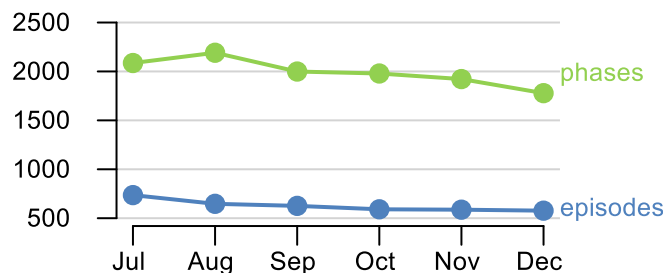

Episode length in days

Mean: **43.4**
Median: **35.0**

