

Patient outcomes

	✓	N	Result
Date ready for care to episode start			
Day of/day after	6387	6549	97.5%
Time in unstable phase			
Three days or less	965	1021	94.5%

Symptoms & problems

Anticipatory Care

Pain PCPSS	6455	6996	92.3%
Pain SAS	5145	5600	91.9%
Fatigue	5504	5792	95.0%
Breathing problems	5958	6205	96.0%
Family/carer	6193	6611	93.7%

Responsive Care

Pain PCPSS	843	1442	58.5%
Pain SAS	731	1260	58.0%
Fatigue	601	1036	58.0%
Breathing problems	352	649	54.2%
Family/carer	433	842	51.4%

Casemix adjusted outcomes

Pain PCPSS	8438	0.09
Other symptoms	8422	0.27
Family/carer	7453	0.22
Psychological/spiritual	8348	0.22
Pain SAS	6860	0.29
Nausea	6856	0.21
Breathing problems	6854	0.28
Bowel problems	6825	0.36

✓ = Positive outcomes N = Total outcomes

Diagnosis

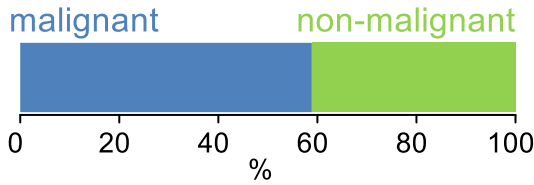

Age at episode start

Mean: **75.3**
Median: **77.0**

Symptoms & problems

proportion of moderate / severe scores

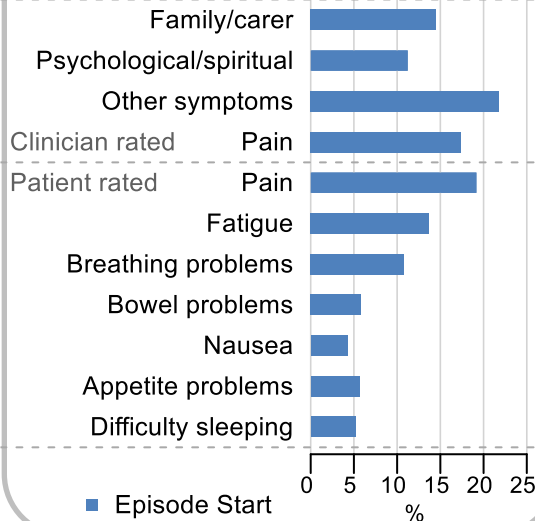

Sex

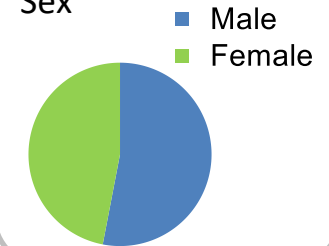

Episode end

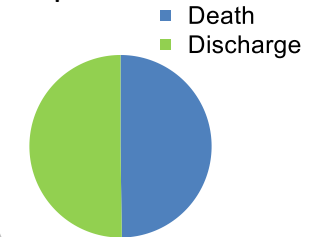

Phase % and mean length in days

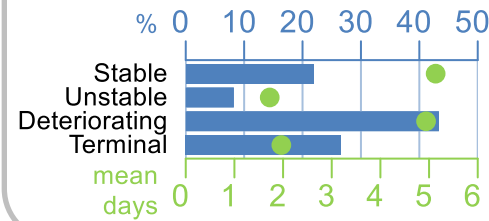

Phases per episode

1.8

Volume of data

Patients: **5,210**
Episodes: **6,702**
Phases: **12,405**

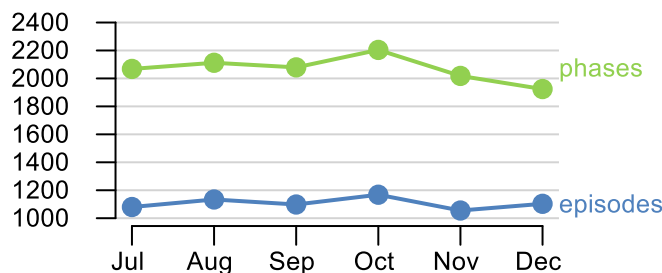

Episode length in days

Mean: **7.2**
Median: **4.0**

