

Patient outcomes

	✓	N	Result
Date ready for care to episode start			
Day of/day after	5816	6913	84.1%
Time in unstable phase			
Three days or less	1712	1848	92.6%

Symptoms & problems

Anticipatory Care

Pain PCPSS	8049	9165	87.8%
Pain SAS	7535	8775	85.9%
Fatigue	6779	7715	87.9%
Breathing problems	7896	8425	93.7%
Family/carer	6261	7523	83.2%

Responsive Care

Pain PCPSS	901	1607	56.1%
Pain SAS	1024	1947	52.6%
Fatigue	771	1800	42.8%
Breathing problems	405	883	45.9%
Family/carer	896	1994	44.9%

Casemix adjusted outcomes

Pain PCPSS	10772	-0.01
Other symptoms	10423	0.06
Family/carer	9517	0.01
Psychological/spiritual	10130	0.08
Pain SAS	10722	-0.09
Nausea	9370	-0.03
Breathing problems	9308	0.06
Bowel problems	8980	0.11

✓ = Positive outcomes N = Total outcomes

Diagnosis

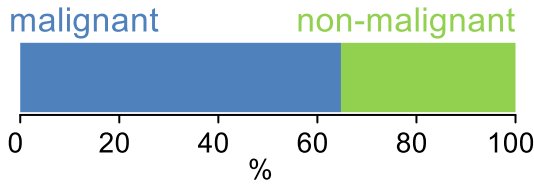

Age at episode start

Mean: **75.8**
Median: **78.0**

Symptoms & problems

proportion of moderate / severe scores

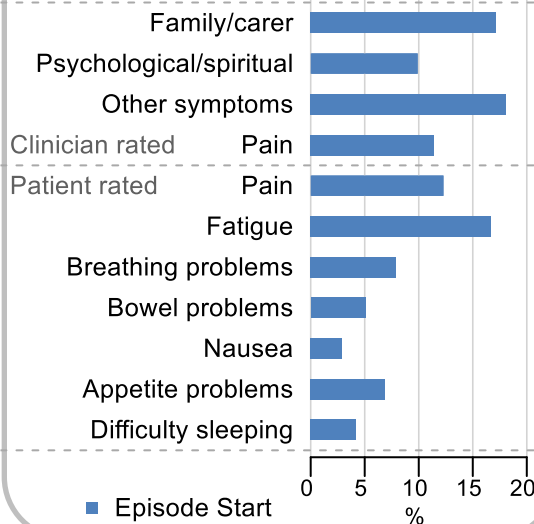

Sex

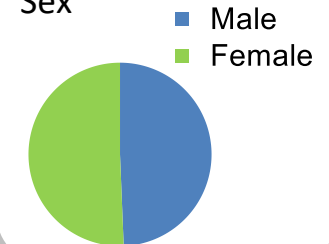

Episode end

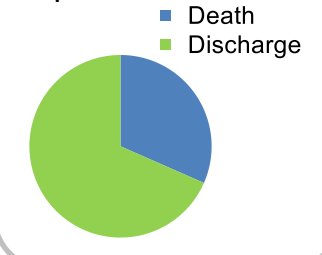

Phase % and mean length in days

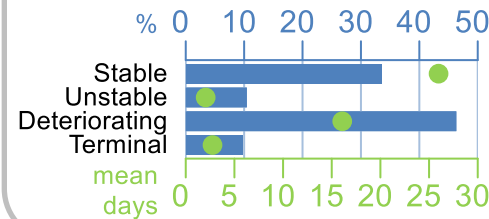

Phases per episode

2.1

Volume of data

Patients: **6,539**
Episodes: **8,230**
Phases: **17,676**

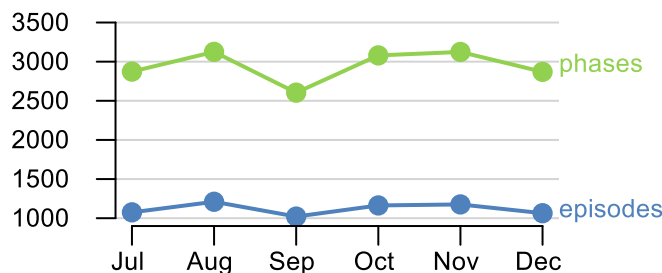

Episode length in days

Mean: **40.1**
Median: **29.0**

