

Patient outcomes

	✓	N	Result
Date ready for care to episode start			
Day of/day after	4046	4346	93.1%
Time in unstable phase			
Three days or less	484	596	81.2%

Symptoms & problems

Anticipatory Care

Pain PCPSS	7208	8357	86.3%
Pain SAS	7138	8208	87.0%
Fatigue	6027	7333	82.2%
Breathing problems	8158	8746	93.3%
Family/carer	6199	7251	85.5%

Responsive Care

Pain PCPSS	1046	1524	68.6%
Pain SAS	1037	1612	64.3%
Fatigue	1340	2460	54.5%
Breathing problems	583	1056	55.2%
Family/carer	843	1335	63.1%

Casemix adjusted outcomes

Pain PCPSS	9881	0.03
Other symptoms	9344	0.06
Family/carer	8586	0.11
Psychological/spiritual	9842	0.06
Pain SAS	9820	0.17
Nausea	9801	0.14
Breathing problems	9802	0.16
Bowel problems	9785	0.21

✓ = Positive outcomes N = Total outcomes

Diagnosis

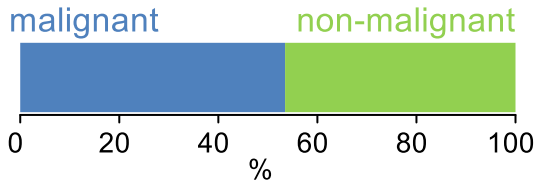

Age at episode start

Mean: **80.1**
Median: **82.0**

Symptoms & problems

proportion of moderate / severe scores

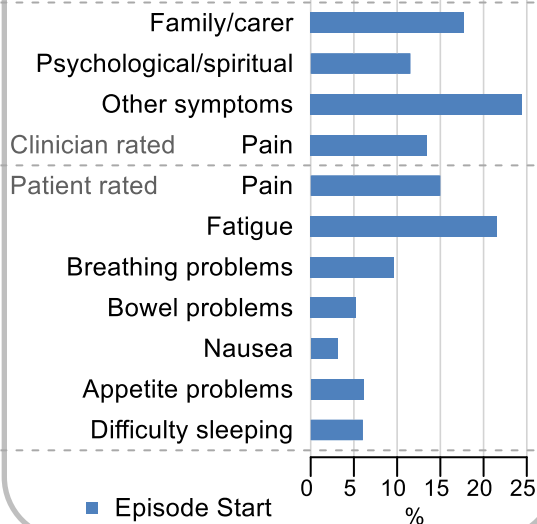

Sex

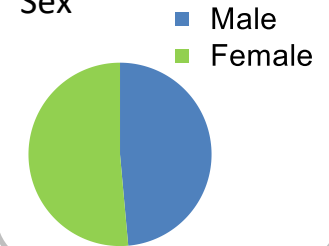

Episode end

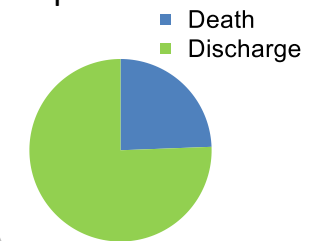

Phase % and mean length in days

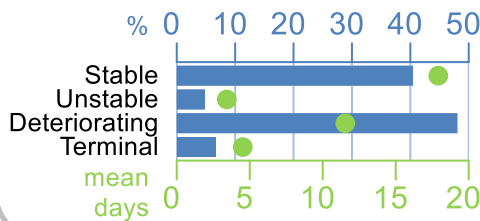

Phases per episode

2.2

Volume of data

Patients: **4,007**
Episodes: **4,981**
Phases: **12,337**

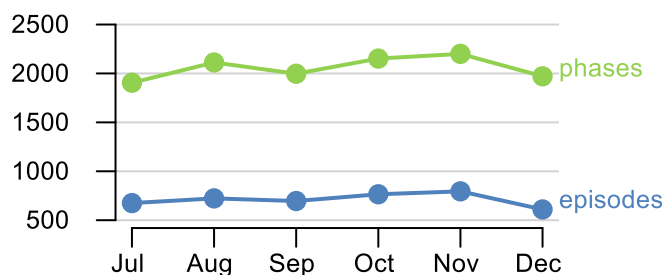

Episode length in days

Mean: **33.1**
Median: **25.0**

